MORCEAU DE CONCERT

PAR

F. SERVAIS.

Op: 14.

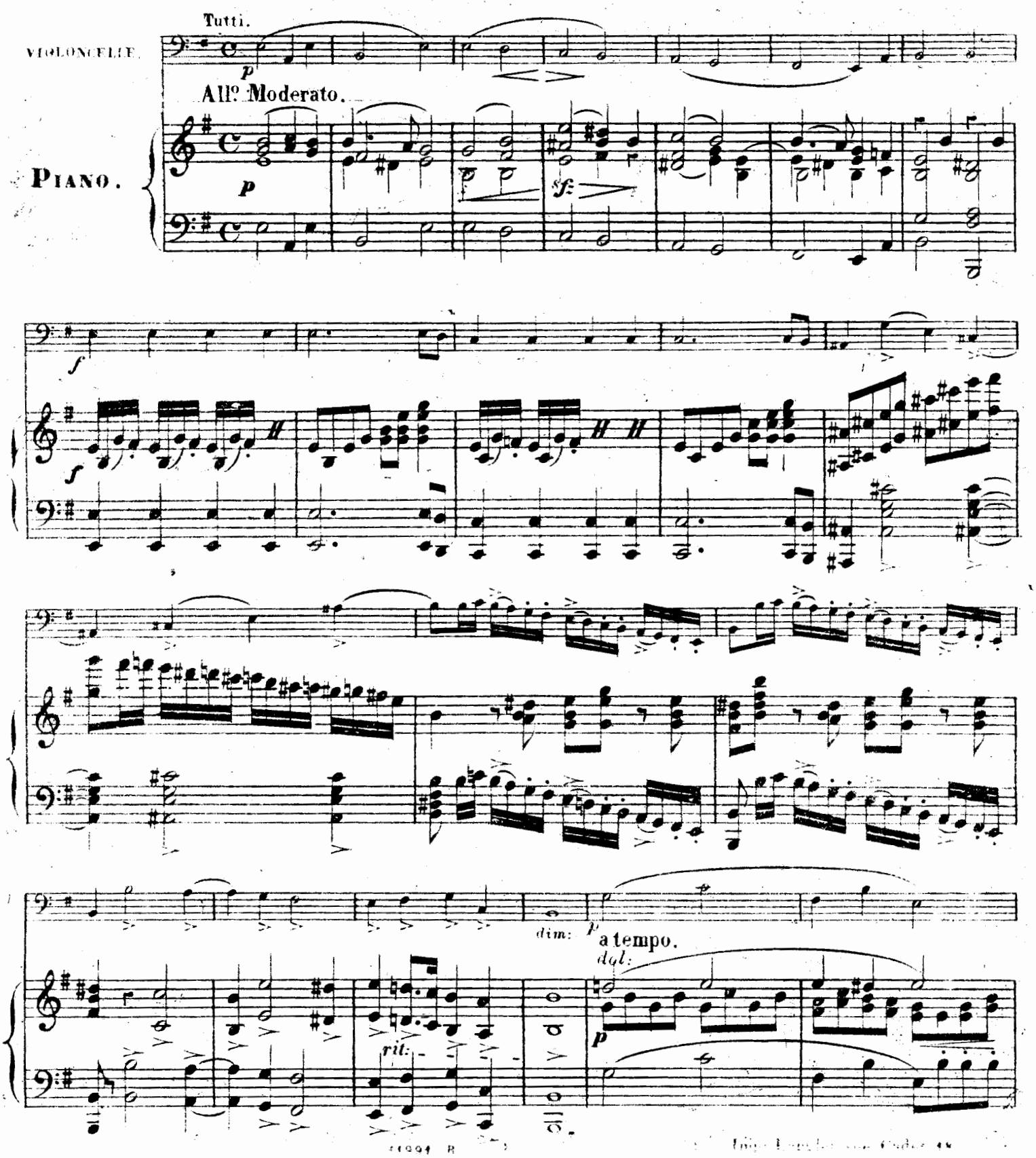

VOM
S.Ar.m.
999935

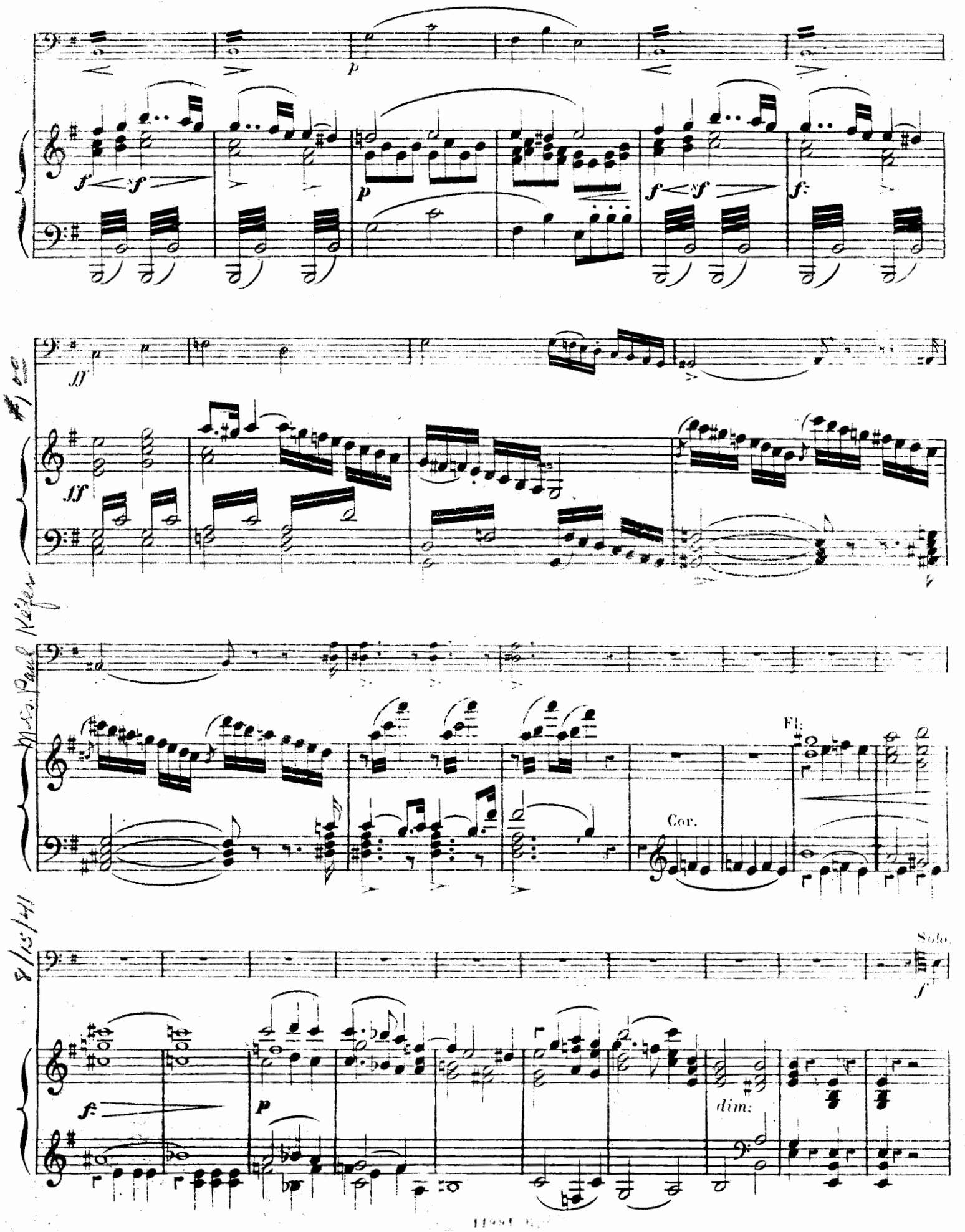

4ª C.

fz

fz

4ª C.

fz

con espress:

f

p

cresc:

f

p

f

fz

p

p

cresc:

dim:

suave

Fag:

Fl:

Fag:

p

p

cresc:

ff

f

Ped

Timp:

p

p

fz

p

2ᵉ C.

4ᵉ C.

rall:

dim:

rall:

dol:

p

Poco piulento.

p

2ec.

f ben sostenuto.

cresc:

mf

dim:

p

rall:

f

Fl:

dim:

p

rall:

dim:

tempo 1°

pp

p

f

p

f

p

f

p

f

p

dol:

f p f p

Rubato.

cresc.

ff

p

fp f p

p

cresc:

ff Tutti.

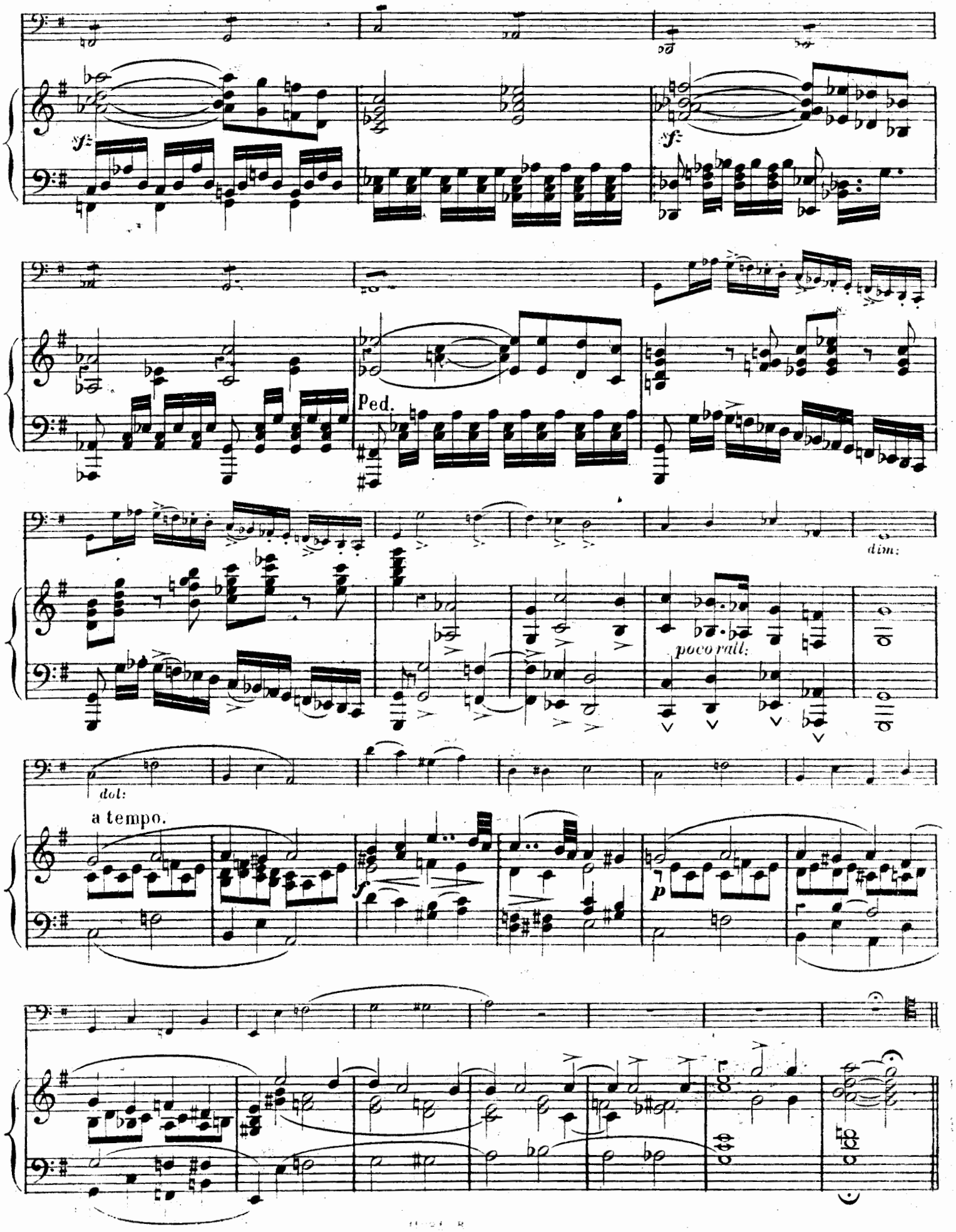
sf
sf
Ped.
dim:
poco rall:
dol:
a tempo.
f
p

f *ben tenuto.*

dim:

con espress

f tempo 1°.

poco Adagio.

dol.

f:

f

dol. cantab.

colla parte.

f *con passione.*

p

trem:

dol:

f: *f:* *f:* *f:* *f:* *f:* *f:* *f:* *f:*

cresc: dim: poco rall: rall:

a tempo. Ob: Cl. Cl.

cresc.

cresc:

ff

f

p

pizz:

Tutti.

ff

8

Cor.

Fl:

dim:

Cl:

p

dim:

arco.

dol:

poco piu lento.

f

p

f ben sostenuto.

dim.

ritard:

mf

p

dim:

tempo 1º

p

f

p

f

p

f

p

f

p

p

risoluto

Fl:

Cl:

Fl. et Cl:

Basse

14991. R.

ff Tutti

MORCEAU DE CONCERT

PAR

F. SERVAIS

Op: 14.

All.o Moderato. VIOLONCELLE.

TUTTI.

p f dim:

p a tempo. p ff

13 SOLO. f 4.to C.

f: 4.to C. f: con espress:

cresc: f: p f

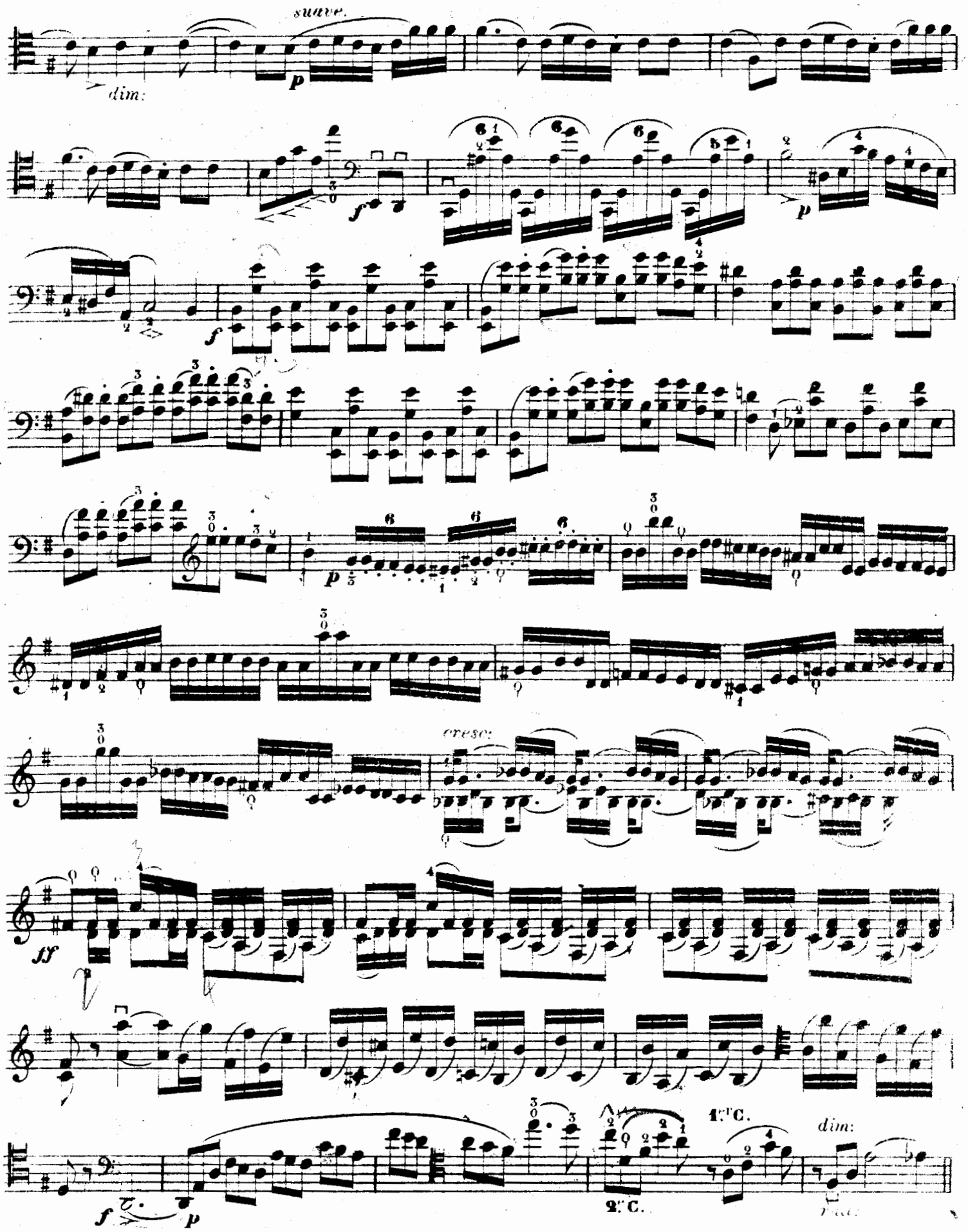
suave.
dim:
p
f
p
f
p
cresc:
ff
f
p
1.er C.
2.e C.
dim:

poco più lento.

p dol:

2.ᵒ C.

f ben sostenuto.

dim:

rall:

f

Tempo 1.º

dim:

p

f

f

p

p

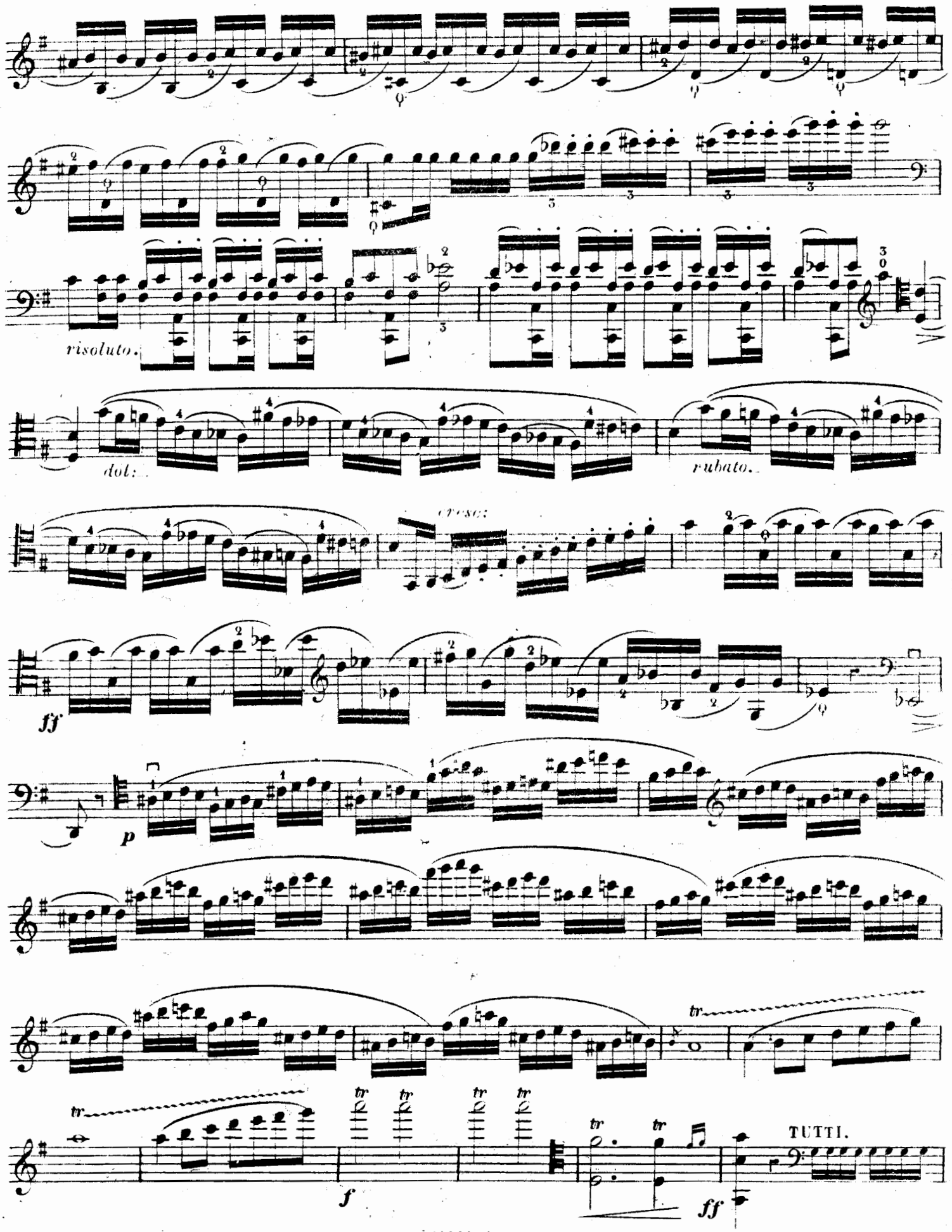
risoluto.
dol:
rubato.
cresc:
ff
p
tr
f
ff
TUTTI.

1 2 3 4

rall: dim: a tempo. dol:

poco Adagio. f bene tenuto. dim: tempo 1.° f con espress: dol:

f dol: cantabile.

f con passione.

p cresc:

dim: poco rall:

a tempo.

f

f:

f:

ff

TUTTI.

Pizz.

Poco piu mosso.

arco.

p dol:

tr

f

p

f bene sosten:

dim:

p

rit.

f

tempo 1°

dim.

p

f

f

fz

p

f

fz

p

cresc:

ff

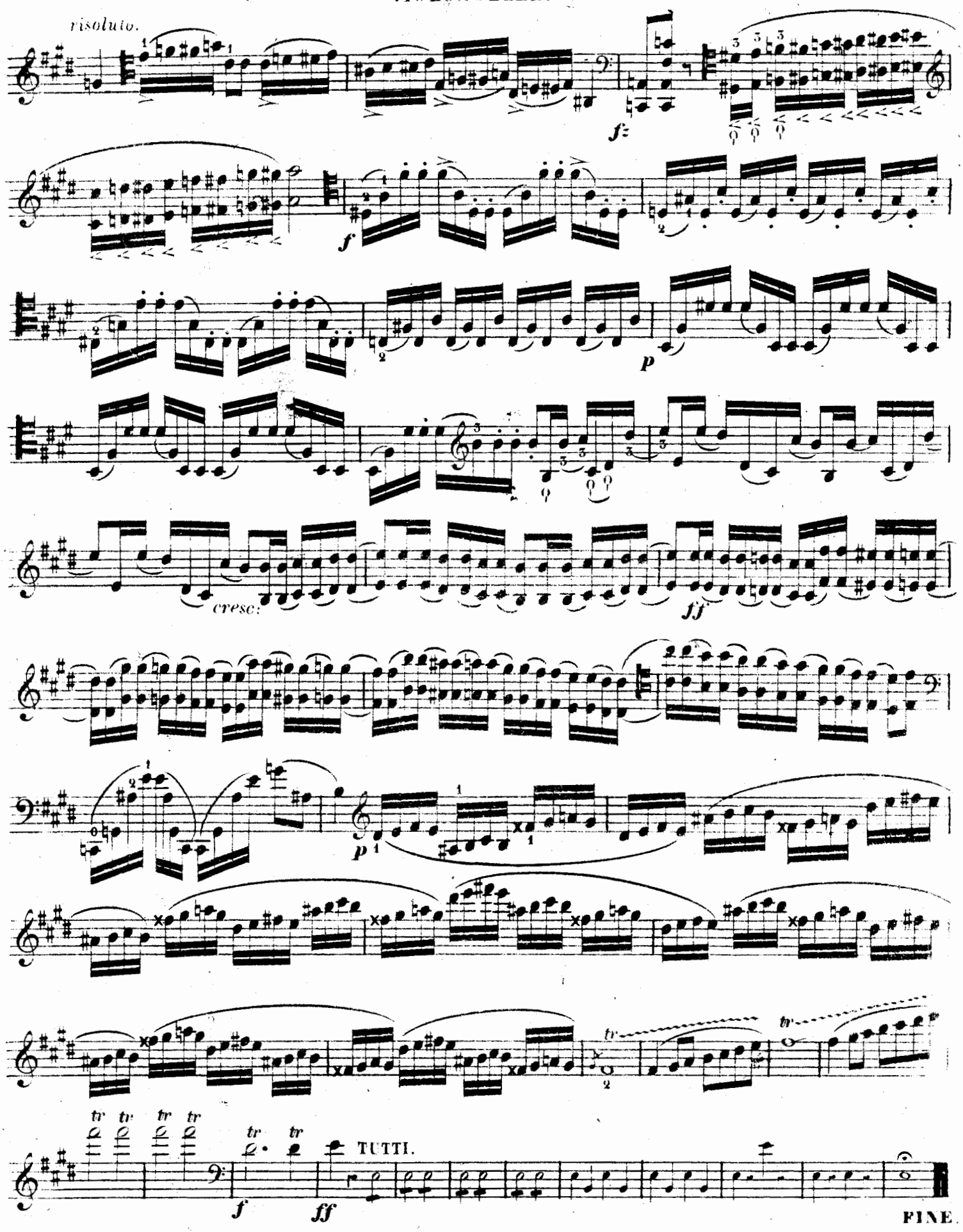
risoluto.
f
f
p
cresc:
ff
p
tr
tr
tr tr tr tr
tr tr
TUTTI.
f
ff
FINE.